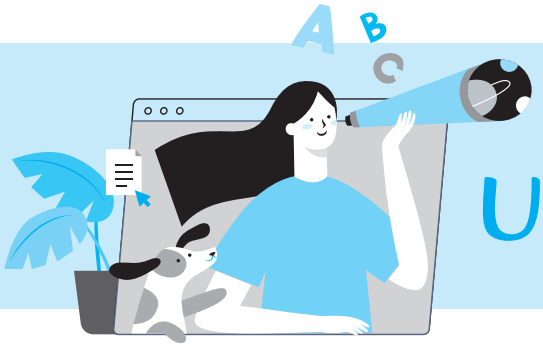

Unit 17

1. **inform**
[ɪnˋfɔrm]

v. 通知；告知 [111] [104] [103]

•The company **informed** Tom of the termination of his contract.
這家公司通知湯姆他合約終止的消息。

information
[ˌɪnfɚˋmeʃən]

n. 訊息；資料 [112] [111] [108] [107] [106] [104] [103]

•He received a piece of **information** about his bill.
他收到一則關於他的帳單的訊息。

2. **attract**
[əˋtrækt]

v. 吸引 [108] [107] [106] [104]

同 draw, fascinate 反 distract

•Dan whistled to **attract** my attention.
丹吹口哨以吸引我的注意。

attractive
[əˋtræktɪv]

adj. 有吸引力的 同 charming [112]

•Lily looks **attractive** in that miniskirt.
莉莉穿那件迷你裙看起來很迷人。

attraction
[əˋtrækʃən]

n. 吸引力；吸引物；景點 [108] [107] [104]

•The city's biggest **attraction** is its yearly beer festival.
這座城市最大的吸引力是一年一度的啤酒節。

補充 a tourist attraction 觀光景點

3. **reduce**
[rɪˋdjus]

v. 降低；減少 [112] [110] [109] [107] [106] [105] [103]

同 decrease, lessen, cut down on 反 increase

•I tried to **reduce** my weight by eating less.
我設法藉由少吃一些來減重。

4. **risk**
[rɪsk]

v. n. 風險；冒險 同 danger [112] [109] [108] [107] [106] [105]

•Firefighters **risk their lives** to save people.
消防人員冒著性命危險救人。

• At this stage, we can't afford to take **risks**.
在這個階段，我們禁不起冒險。

補充 at the risk of... 有……的風險

5. **prevent** [prɪˋvɛnt]

v. 防止；阻止 同 block, stop 112 109 108 107 103

• The patient should continue treatment to **prevent** the disease from returning. 那名病患應該繼續治療，以防止疾病復發。

preventive [prɪˋvɛntɪv]

adj. 防護的 93

• All the residents took **preventive** measures before the typhoon came. 所有居民在颱風來到前都採取防颱措施。

prevention [prɪˋvɛnʃən]

n. 預防

• An ounce of **prevention** is worth a pound of cure.
= **Prevention** is better than cure. 〔諺語〕預防勝於治療。

6. **replace** [rɪˋples]

v. 取代 同 substitute, take the place of 110 108 106 105 104

• In this recipe, you can **replace** chicken with pork.
在這道菜的做法裡，你可以用豬肉代替雞肉。

7. **global** [ˋglobḷ]

adj. 全球的；全世界的 同 worldwide 111 109 106 105 104

• The Internet makes the world a **global** village.
網際網路讓世界成為地球村。

補充 global warming 全球暖化

Unit 17

8. **concert** [ˋkɑnsɚt]

n. 音樂會；演唱會 109 106 104

• There will be a musical **concert** featuring Mozart.
將有一場以莫札特為特色的音樂會。

9. **variety** [vəˋraɪətɪ]

n. 多樣化；種種；各種 同 kind, sort, type 109 108 104

• This amusement park provides a **variety** of entertainment.
這座遊樂園提供各式各樣的娛樂。

various [ˋvɛrɪəs]

adj. 各式各樣的 109 108 106 105

同 different, diverse, varied

• The manager gave **various** reasons for why we have to take unpaid leave.
經理對於我們為什麼要休無薪假，給了各式各樣的理由。

10. **promote** [prə`mot]

v. 促進；升遷 同 advance 109 107 104 103

- A balanced diet and regular exercise **promote** good health.
  均衡飲食和規律運動促進良好健康。
- Kathy was **promoted** to manager of her department.
  凱西被擢升為她部門的經理。

promotion [prə`moʃən]

n. 促進；晉級；促銷

- The smartphone manufacturer spent a lot of money on the **promotion** of the new model.
  那家智慧型手機製造商花大筆錢促銷新款手機。

11. **release** [rɪ`lis]

v. n. 發行；釋放；鬆開 107 106 104

同 let go 反 capture, keep

- The suspect was **released** from the detention center.
  那嫌疑犯從拘留所中被釋放。
- The pop singer's new album is scheduled for **release** next month.
  這流行歌手的新專輯預計在下個月發行。

補充 press / news release 發布給媒體的新聞稿

12. **relax** [rɪ`læks]

v. 放鬆；鬆懈 同 loosen 反 tighten 110 106 104 103

- The massage really **relaxed** my neck and shoulder muscles.
  那節按摩的確放鬆了我肩頸的肌肉。

relaxed [rɪ`lækst]

adj. 放鬆的 110 106 104 103

- Everyone looked happy and **relaxed** at the Christmas party.
  耶誕派對上大家看起來開心又放鬆。

relaxing [rɪ`læksɪŋ]

adj. 令人放鬆的 110 106 104 103

- I find taking a bath after work very **relaxing**.
  我覺得下班後泡澡很令人放鬆。

13. **pity** [`pɪtɪ]

n. 憐憫；同情；可惜的事 107 105 104

v. 憐憫；同情

- Eddie gave the hungry girl his lunch out of **pity**.
  艾迪出自於同情把他的午餐給那個飢餓的女孩吃。
- It's a real **pity** to have missed such a great opportunity.
  錯過這麼好的機會真是可惜。

- I **pity** Becky's colleagues who have to put up with her bad temper.
  我同情貝琪的同事，他們必須要忍受她的壞脾氣。

補充 (1) It's a pity that + 子句　……真可惜
(2) What a pity!　好可惜！

14. **spite**
[spaɪt]

n.（常見 in spite of）雖然；儘管　105 104 103

- Bernie went camping in **spite** of the rain.
  儘管下雨，伯尼還是去露營。

補充 雖然：in spite of（= despite）後接 N 或 V-ing，若用 although/though 則接子句。

15. **exchange**
[ɪksˈtʃendʒ]

n. v. 交換　同 switch, trade　109 108 104 103

- Betty gave Gina her new pencil case in **exchange** for Gina's Barbie doll.
  貝蒂把她的新鉛筆盒給了吉娜，以交換吉娜的芭比娃娃。
- Tim **exchanged** the black shirt for a white one.
  提姆拿那件黑色襯衫去換一件白色襯衫。

補充 (1) exchange rate　匯率
(2) cultural/academic exchange　文化／學術交流

16. **process**
[ˈprɑsɛs]

v. 加工；處理　同 deal with　111 108 106 104
n. 過程；程序　同 procedure

- The pork that has been **processed** is ready to eat.
  加工過的豬肉可以直接吃。
- It takes a week to **process** your application.
  處理你的申請要一週的時間。
- This diagram shows the **process** of breathing.
  這張圖呈現了呼吸的過程。

補充 in the process of (doing) sth.　在……的過程中

17. **graduate**
[ˈgrædʒuˌet]

v. 畢業　109 106

- I will **graduate** from college this June.
  我今年六月將從大學畢業。

graduate [ˋgrædʒʊˌɪt]
n. 畢業生 106
•Gary is a Yale **graduate**. 蓋瑞是耶魯大學的畢業生。

18. **advantage** [ədˋvæntɪdʒ]
n. 優勢；利益 106 105 104
同 benefit 反 disadvantage
•Michael's height gave him an **advantage** over the other players.
麥可的身高使他比起其他球員更有優勢。
補充 take advantage of sb./sth. 占某人便宜；善用某物

19. **opportunity** [ˌɑpɚˋtjunətɪ]
n. 機會 同 chance 111 108 105 104
•I will visit the Great Wall if I get the **opportunity**.
如果有機會，我會去看看萬里長城。
補充 take the opportunity of... 把握……的機會

20. **remind** [rɪˋmaɪnd]
v. 提醒；使想起 106 104
•The film **reminds** me of a story I once heard.
這部電影讓我想到一個我曾聽過的故事。
補充 remind sb. + to VR 提醒某人（做）

21. **citizen** [ˋsɪtəzn̩]
n. 公民 111 107 106 103
•Most of us are honest **citizens**, obeying the laws and paying taxes. 我們大部分人都是誠實的公民，遵守法律且繳納稅款。

22. **breast** [brɛst]
n. 乳房；胸部 105
•Rumor has it that the singer has had **breast** cancer.
傳言那位歌手得了乳癌。
字詞辨異 beast [bist] *n.* 野獸

23. **passenger** [ˋpæsn̩dʒɚ]
n. 旅客；乘客 110 103
•The crash frightened all the bus **passengers**.
車禍嚇壞了所有的公車乘客。
字詞辨異 passage [ˋpæsɪdʒ] *n.* 通道；（文章、樂曲等的）一段

24. **hire** [haɪr]
v. 僱用 同 employ 反 fire, lay off 112 111 110 108 107
•They **hired** a housekeeper to take care of their house.
他們僱用一名管家來照料他們的房子。

25. **bet**
[bɛt]

v. n. 打賭；確信（三態同形） 112 106 105

- I **bet** that Adam will be late again. 我打賭亞當又會遲到。
- The man placed a **bet** on the host team.
  那個男人賭地主隊會贏。

補充 You bet! 當然！（你說對了！）

26. **admire**
[ədˋmaɪr]

v. 欽佩；欣賞 110 106 104

- I **admire** Mr. Huang for his broad knowledge.
  我欽佩黃先生廣博的知識。

27. **career**
[kəˋrɪr]

n. 事業；生涯 110 109

- It is not easy to balance work and family life when one has a successful **career**.
  當一個人事業成功時，要平衡工作和家庭生活不容易。

28. **tropical**
[ˋtrɑpɪkḷ]

adj. 熱帶的 110 109 108

- Many tourists enjoy going to a **tropical** island for vacation.
  很多遊客喜歡到熱帶島嶼度假。

補充 tropical climate 熱帶氣候

29. **achieve**
[əˋtʃiv]

v. 達成 同 accomplish, fulfill 107 103

- The singer finally **achieved** fame after the release of his third album.
  此歌手在發行了第三張專輯後，終於成名。

achievement
[əˋtʃivmənt]

n. 成就 同 accomplishment, fulfillment 90

- The old actor was given a life **achievement** award in the ceremony.
  這位老演員在典禮中獲頒終身成就獎。

補充 a sense of achievement 成就感

30. **downtown**
[ˌdaʊnˋtaʊn]

adv. 在市中心、鬧區 *adj.* 市中心的、鬧區的 107 103

- I go **downtown** only on weekends.
  我只有週末才會去市中心。
- Mr. and Mrs. Lin celebrated their 10th anniversary in a famous **downtown** restaurant.
  林先生和林太太在市中心一家有名的餐廳慶祝結婚 10 週年。

小試身手

I 字彙選填

(A) graduated	(B) advantage	(C) hire	(D) global	(E) pity

(　　) 1. A big _____ of living in a city is its convenience. 106

(　　) 2. I have worked in the service line ever since I _____ from college. 109

(　　) 3. It's a(n) _____ that some wealthy people don't know the true meaning of happiness. 104

(　　) 4. It's difficult for distant, rural schools to _____ qualified English teachers.

(　　) 5. The local chocolate makers are also targeting the _____ market. 109

II 字彙選擇

(　　) 1. Leo finally realized his goal of entering his dream university. 103

(A) achieved　(B) connected　(C) released　(D) exchanged

(　　) 2. As for the domestic pork industry, the government has made great efforts to stop the spread of African swine fever. 108

(A) relax　(B) operate　(C) prevent　(D) admire

(　　) 3. Loneliness can increase the danger of older people dying early. 105

(A) risk　(B) pity　(C) citizen　(D) breast

(　　) 4. The CCUS (碳捕集、利用與封存) idea is simple, and there are only a few main steps in the _____. 111

(A) passenger　(B) attraction　(C) concert　(D) process

(　　) 5. Books and films that _____ peace can help to make the world a better place.

(A) inform　(B) reduce　(C) attract　(D) promote 103

III 填充

1. 我女兒的雙眼讓我想起了我已過世的父親。
   My daughter's eyes (r)_____ me _____ my late father.

2. 如果你不喜歡香草，可以用巧克力取代。
   If you don't like vanilla, you can (r)_____ it _____ chocolate.

3. 儘管擁有許多財產，很多富人不是真的快樂。 104
   _____ (s)_____ _____ having lots of possessions, many wealthy people are not really happy.